To

Miss Katie E. Courtney.

PENSIVE THOUGHTS.

REVERIE

FOR

PIANO

BY

Henry KLEBER.

NEW YORK.
WM. A. POND & CO. 547 BROADWAY.
& 39 UNION SQUARE.
Milwaukee H. N. HEMPSTED. San Francisco M. GRAY. Pittsburgh H. KLEBER & BRO. Cincinnati C. Y. FONDA. New Orleans L. GRUNEWALD.

Entered according to Act of Congress in the year 1878 by Wm. A. Pond & Co. in the Office of the Librarian of Congress at Washington.

PENSIVE THOUGHTS.

REVERIE.

HENRY KLEBER.

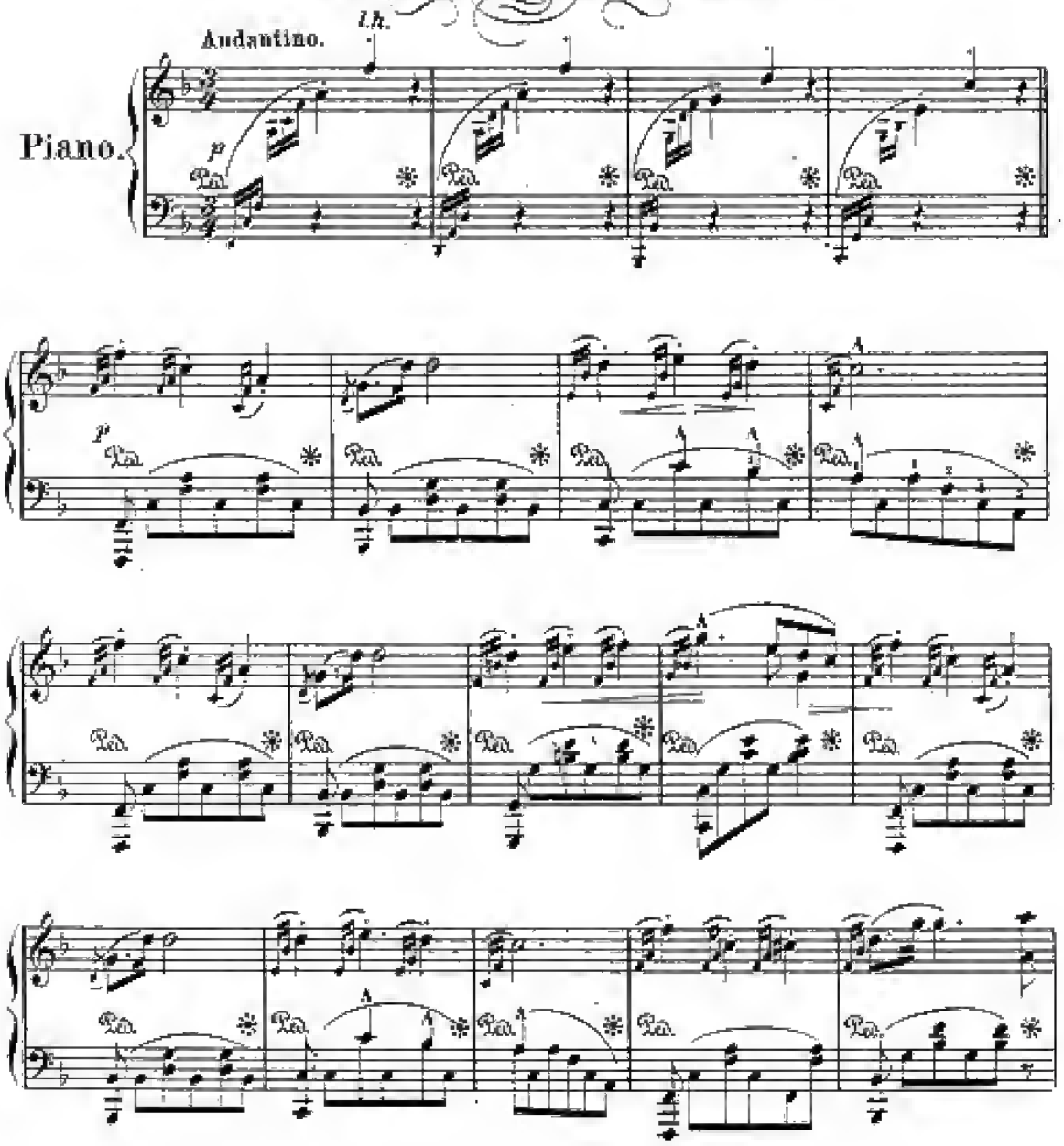

Copyright, 1876, by Wm. A. Pond & Co.

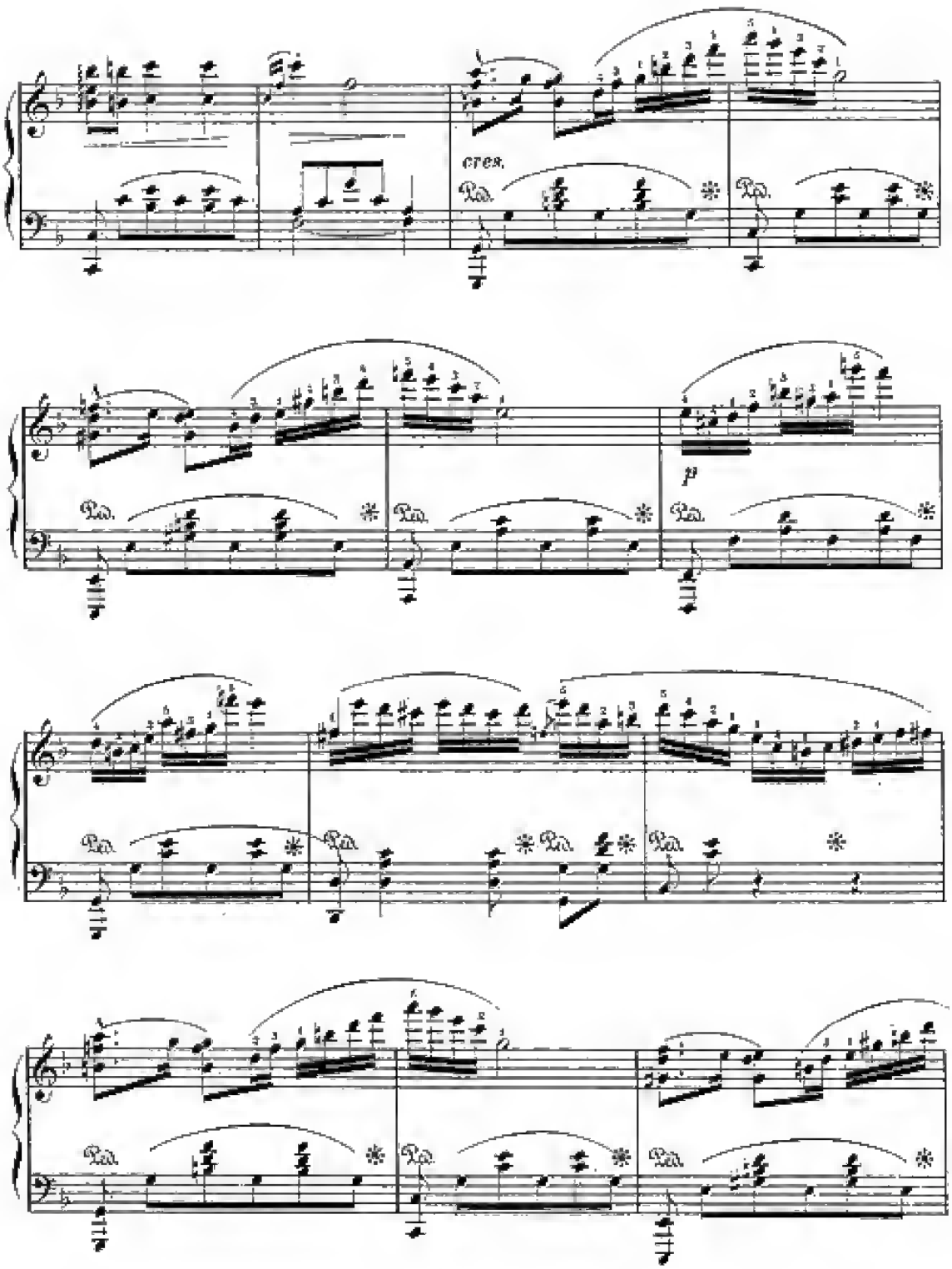
cresc.
p

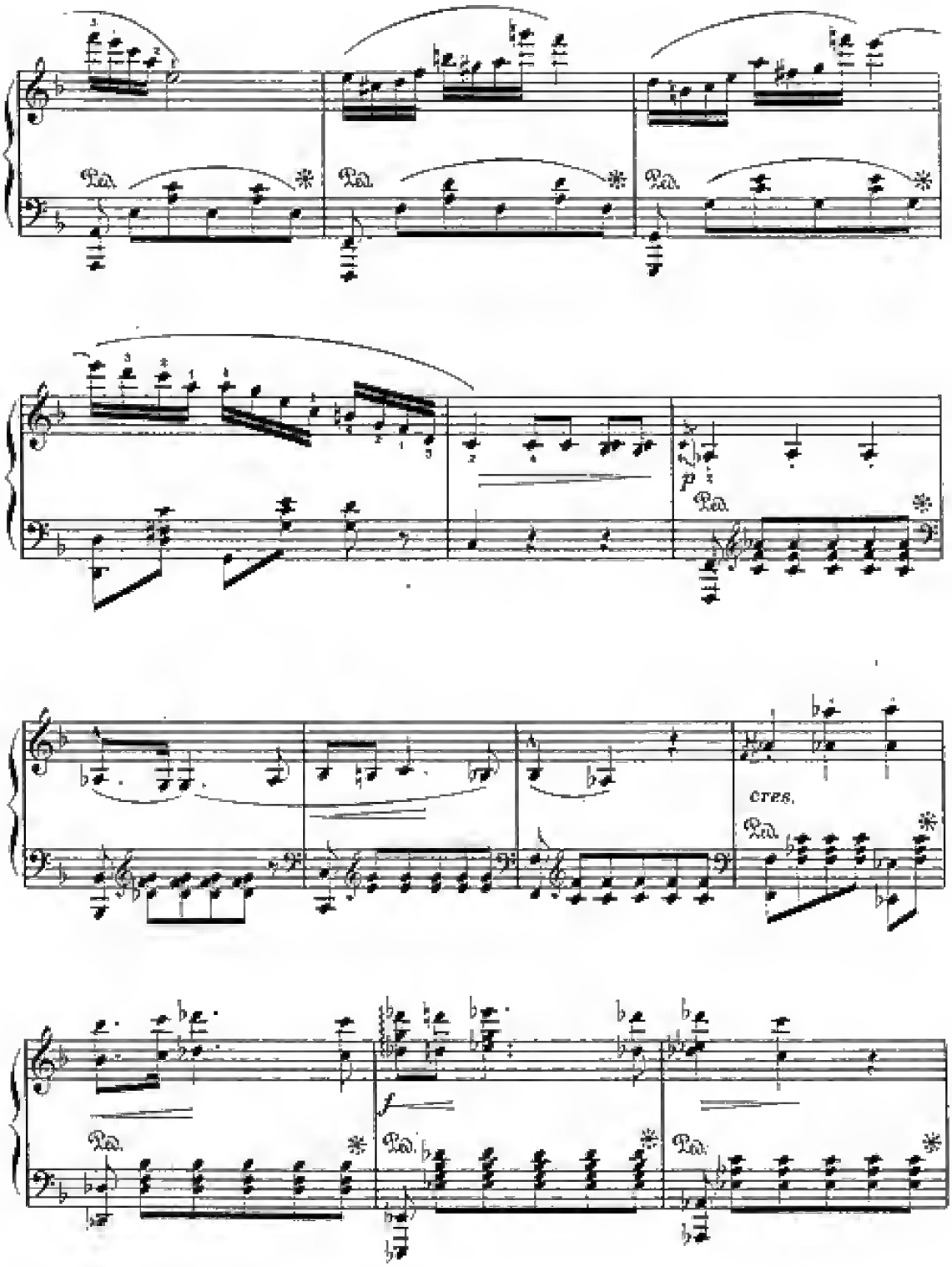
Ped.
Ped.
Ped.
p
Ped.
cres.
Ped.
f
Ped.
Ped.

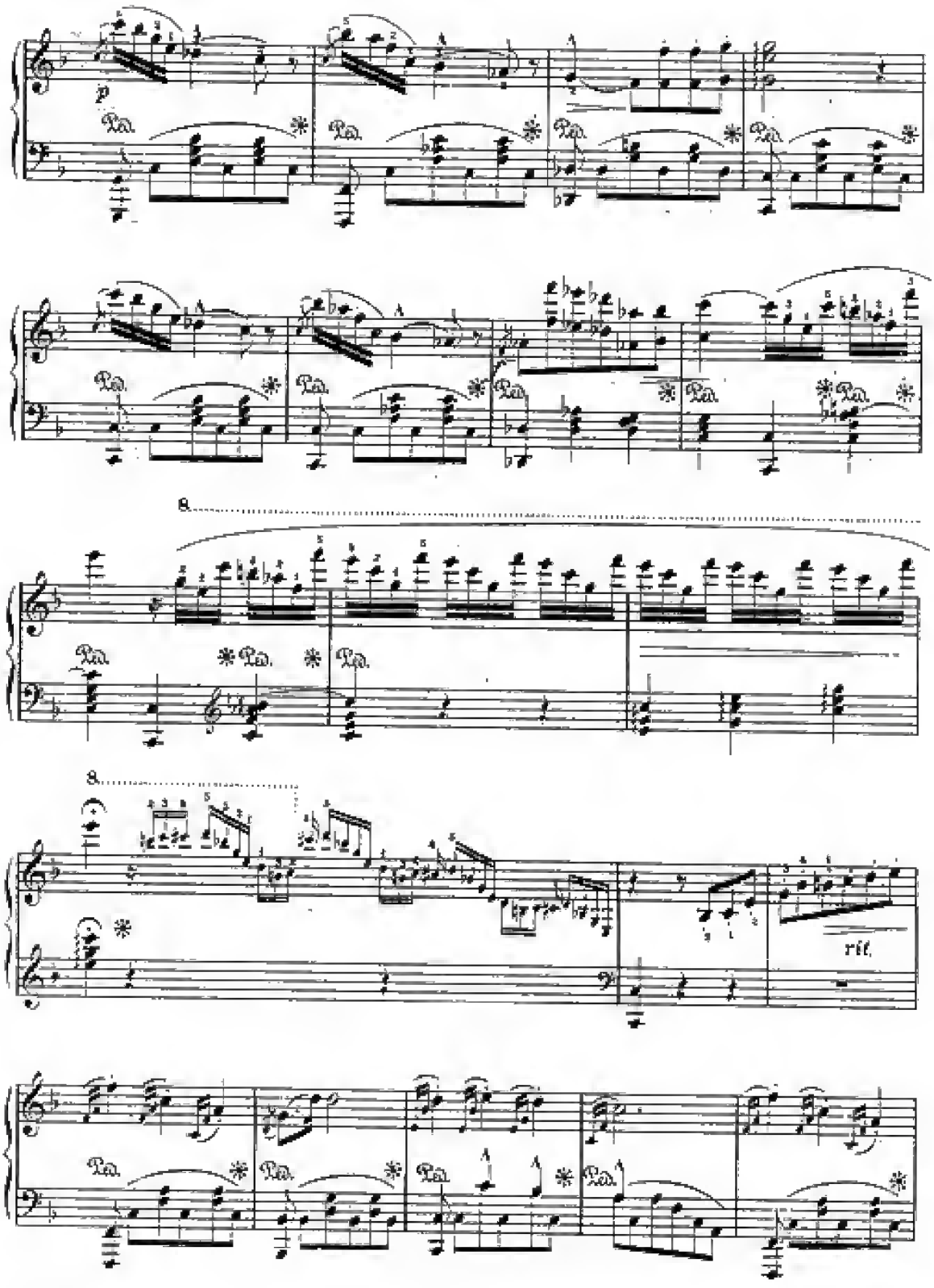
p
Ped.
8
rit.

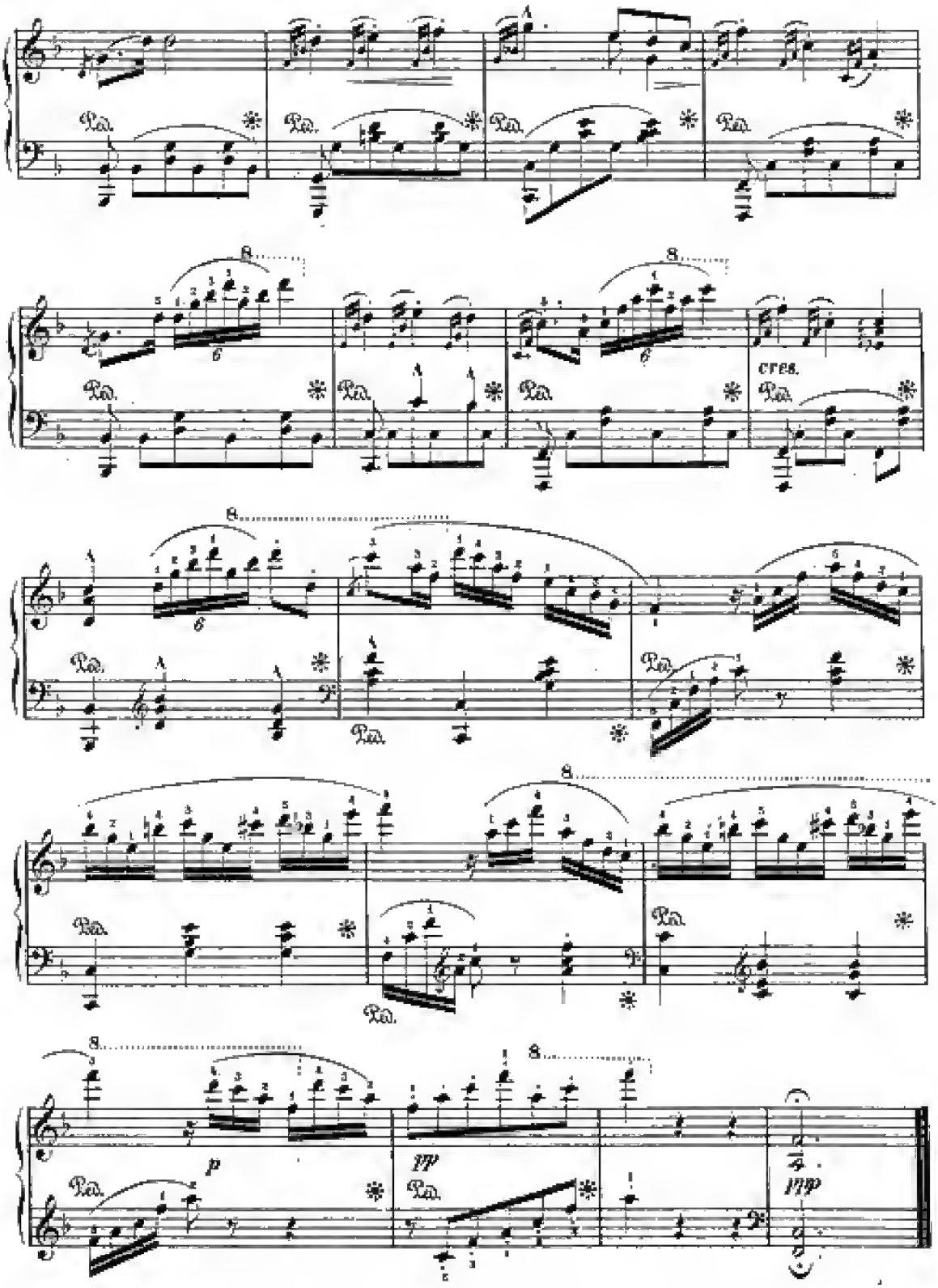
cres.
p
pp
ppp